

Talbert House

lighting the way

Celebrating 50 years

2015 ANNUAL REPORT

Letter TO OUR STAKEHOLDER

September 2015

Dear Friend:

This is a significant milestone for Talbert House as we celebrate our 50th anniversary. While this annual report shares our accomplishments over the past year, we can't help but reflect on the innovation, change and support that led to this point.

Talbert House was founded by a group of citizens interested in providing services to assist ex-offenders reentering the community. A halfway house, a new concept in Cincinnati, was a dream of Rev. Maurice McCrackin, a social activist who had been incarcerated for protesting social injustice. His experience exposed to him the reality that prisoners needed help reintegrating into society. When he was released, he began to make his dream of a halfway house in Cincinnati a reality.

Since our opening in 1965, board and staff recognized that the needs of the clients, their families and the community were considerable and had to be addressed holistically to increase the chances of success. That led to many firsts along the way.

In 1966, the agency's first grant was awarded by the US Office of Economic Opportunity for \$48,510. This year, Talbert House received a grant for \$3.5 million to provide summer youth employment through the Hamilton County Department of Job and Family Services adding to a full array of employment and vocational services for adults and youth.

In 1968, Talbert House became a Community Chest Agency with a budget of \$300,000 and a staff of 16 employees. In fiscal year 2015, we are still a proud United Way of Greater Cincinnati agency with a budget of \$57 million and 900 employees.

In 1969, we began to offer chemical dependency services for drug addiction rehabilitation. While opiates were introduced in our community in the late 1960's, they have re-emerged and have become an epidemic across the country. Today, we offer a full range of substance use services and mental health services for youth and adults across southwest Ohio in a variety of settings, including our halfway houses. These services include Medication Assisted Treatment for those addicted to opiates.



In 1978, Talbert House was first in the nation to receive American Correctional Association (ACA) accreditation for four community correctional facilities. Today our services are accredited, certified, licensed, or regulated by eight different governmental and independent accreditation organizations.

In 2002, we created a Quality and Clinical Services department to ensure clinical best practices and quality care. Our vision has grown beyond this department, and this year our Center for Health and Human Services Research has nine research projects underway that will ensure fidelity to best practices. This data will bridge research and practice for better outcomes for our clients as well as for others across the country.

In 2003, with the support of Interact for Health, we began to integrate health care services to improve the overall health of our clients. Today we have collaborative agreements to co-locate services with Federally Qualified Health centers serving children and adults throughout Southwest Ohio.

These milestones and countless others are only possible through our board members, donors and staff who have committed their time, talent and expertise to our mission. Together, we are building a stronger community...one life at a time.

Sincerely,

Neil F. Tilow, President/CEO

James C. Leonard, Chair, Board of Trustees

2015 BOARD OF TRUSTEES



PICTURED ABOVE IN FRONT ROW: Robert Meacham, Gwendolyn Wilder, Gwendolyn McFarlin, Pamela Popp, Glenda Cousins and Carol Goodman. SECOND ROW: Shawn Butler, Andrew Ciafardini, Stacy Cole, Alan Piker, Richard Weiland, Barbara Gould and Gregory Hoernschemeyer. BACK ROW: Bryan Dunn, Neil Tilow, James Leonard, Fred Joffe, E.B. Silberstein and Mark Vander Laan.

NOT PICTURED: Thomas Beridon, Richard Bodner, Paul Brunner, Justin Carter, Frank Chaiken, James Chalfie, Cheryl Christensen, Cathy Crain, Stephanie Gaither, Michael Harmon, David Hogue, Thomas Kilcoyne, Chase Kohn, Joseph Mallory, Elle Morris, Robert Moskowitz, Haluk Nural, David Pepper, Kathy Rogers, Julie Shifman, John Silverman, John Sinclair, Peter Stautberg, Ann Marie Tracey, Alex Triantafilou, Regina Troxell, Barry Willison and Sourushe Zandvakili.



1990's BOARD FILE PHOTO
PICTURED FROM LEFT TO RIGHT:
Robert Moskowitz, Ron Graceman, Leslie McNeill, Julie Shifman, Richard Weiland, Ann Luginbill, Gwen Wilder, Judith Magner (staff) and Thomas Kilcoyne.

lighting the way

Yesterday & Today

It was 1974, and Jim Lay had just spent a year in the federal prison. The circumstances that led to his incarceration could describe so many other young men in the prison system, both then and now.

"My dad died when I was 13 and I didn't have any male supervision," he recalled recently. "If I didn't want to go to school, I didn't go. So I didn't have any boundaries or consequences." That lack of consequences coupled with a charming personality made it easy for him to settle into a life of using and dealing heroin. One fateful night, on a street corner in Cincinnati, he was arrested for buying heroin from an undercover officer. Neil Tilow, now the CEO of Talbert House, was a young counselor working the night shift at the halfway house when Jim arrived. "Jim and I had a connection," said Neil. "He had charisma and we were similar in a lot of ways. We were the same age and both looked like hippies. I could relate to him. He just took one turn in life and I had taken another."

Neil and the rest of the staff at Talbert House created an environment to help Jim and the other men in the house begin to change their lives.

"I was just getting my head together when I came out of prison, but I didn't have any stability. I didn't really have a home to go to so Talbert House became my home," Jim said. "I could test the water and my freedom there, knowing I always had the safety net of my 'new family' at Talbert House."

After Jim's six-month stay at the halfway house, he left with a commitment to living differently. He started a new career as an executive recruiter and, even while still on federal parole, gained custody of his four-year-old daughter. He was determined to not let himself, his daughter, and the courts down. Now he has a successful business and a growing family. Jim and Neil recently met and caught up on the past 35 years.

"Jim just needed a second chance," said Neil. "He didn't need a third chance, just a second chance. And to see what a success he's made of his life is very satisfying. He, his wife, his daughter, his grandchildren and great-grandchildren are the beneficiaries."

"If I hadn't had that halfway house," said Jim, "I think I would have gone back to drugs and I'd be back in prison."



JIM LAY - 2015

Today Jim's life bears no resemblance to his younger days.



ABOVE TOP: Jim Lay left prison as a young man with a determination to change his life.

ABOVE LEFT: Halfway House in 70's.

ABOVE RIGHT: Neil Tilow (left), one of Jim's (right) counselors in 1975, recently reconnected with Jim on the site of the old halfway house where they first met.

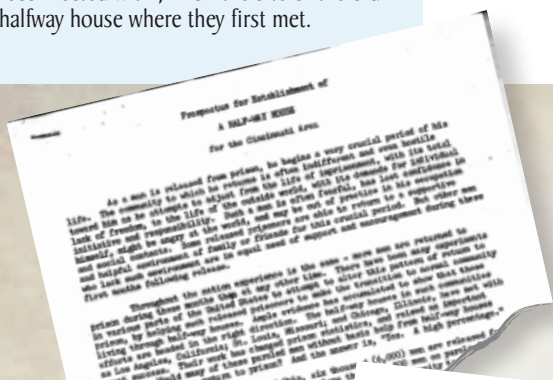

1965

Talbert House opened its doors as a halfway house in the former St. Edward - St. Ann's rectory



1971

The agency's first residential treatment program for adolescents opens

1970

Talbert House initiates a 24-hour crisis hotline now known as 281-CARE



1984

Talbert House agreed to run the Hamilton County DUI program, which became the Driver Intervention Program (DIP)

1993

Talbert House begins a partnership with Butler, Clermont and Warren counties with the opening of the Community Correctional Center



Men's ADAPT, the first drug court in the state of Ohio, opens

1994



Community Link, a welfare to work program, opens

1999



2001

Talbert House begins offering school-based services



2008

The Fatherhood Project's first graduation



2009

Talbert House begins offering housing services at Mt. Airy Center

Donors

FOUNDERS SOCIETY

Allan Berliant and Jennie Rosenthal Berliant
Altria Client Services, Inc.
Anonymous
Beverly W. Hersh Charitable Trust
Phil and Lois Cohen
Daniel & Susan Pfau Foundation
Duke Energy
Fifth Third Bank
First Financial Bank
The Greater Cincinnati Foundation
The Carol Ann and Ralph V. Haile, Jr.
/U.S. Bank Foundation
Home Depot Foundation¹
Horseshoe Casino Cincinnati
Interact for Health
Jacob G. Schmidlapp Trust
Midland Atlantic Dev'l Co., LLC²
Pamela McClain^{1,2,3}
Performance Lexus
Peter and Laura Klekamp
Joseph A. and Susan E. Pichler Fund of The Greater Cincinnati Frndn
PLK Communities, LLC
PNC Bank
Robert and Chantal Lach Foundation
Robert C. & Adele R. Schiff Foundation
John and Nancy Silverman^{1,2}
Robert D. Stern Fund of The Greater Cincinnati Foundation
United Way of Greater Cincinnati
Richard Weiland²
Western & Southern Financial Group

LEADERSHIP CIRCLE

Assurex Health, Inc.
August A. Rendigs, Jr. Foundation
Axxess Financial Services, Inc.
Benesch, Friedlander, Coplan & Aronoff, LLP
Paul and Laura Brunner
Bonefish Grill
Cincinnati Bar Foundation
Cincinnati Bell Telephone
Marjorie Cohen
Philip and Sheila Cohen
The Community Foundation of West Chester/Liberty
Eastdil Secured, LLC
Ellenbee Leggett
EMI Research Solutions
Frost Brown Todd, LLC
Grasscor Lawn & Landscapes, LLC
Greater Cincinnati Pain Mgmt PSC
Hamilton County Prosecutor's Office
Hatton Foundation
The Hauser Group
Healthcare Management Group¹
George L. and Anne P. Heldman Fund of The Greater Cincinnati Foundation
The Austin E. Knowlton Foundation

Lindy Holt
David and Karen Hoguet¹
Huntington National Bank
Joseph Auto Group
Kroger Community Rewards
LaRosas¹
Patricia and Frank Leggio
Dr. Redmond and Leslie McNeill²
John S. and Roberta F. Michelman Fund of The Greater Cincinnati Foundation
Montgomery Inn Boathouse
Pepper Family Fund of The Greater Cincinnati Foundation
Alvin Roehr
Ohio Capital Corp. for Housing
Phillips Edison & Company
PsychPros, Inc.
QoL Meds
Betsy Shapiro¹
Standard Textile, Inc.¹
Steven and Julie Shifman^{1,2}
Smith Family Fund of The Greater Cincinnati Foundation
Sunny Delight¹
Neil and Sally Tilow²
Anne Marie Tracey and Daniel Buckley¹
UBS Financial Services - Kenwood
United Dairy Farmers¹
Mark and Barb Vander Laan
Voice of America Fund
Wealth Dimensions
Williams Foundation

GUARDIAN CIRCLE

Mark and Kelly Addy
Bellwether Real Estate Capital, LLC
William and Gail Birmingham
Susan and Neil Bortz
Cassady Schiller & Associates
Robert and Deanna Castellini
Barbara and Steven Caudill
Clark, Schaefer, Hackett & Co.
Sug and Mike Clauder
Collier International
Cresa Cincinnati Regional, LLC
Delta Airlines
Diversified Brokerage Specialists, Inc.
Eckstein Roofing
David and Karl Ellis Family Fund of The Greater Cincinnati Frndn
Carol Goodman¹
Lizabeth and Erick Grossl
Michael and Fran Harmon²
Gregory Hoernschemeyer
Horan Associates, Inc.
Humana¹
Industrial Realty Group
Jones Lang LaSalle
Amy and George Joseph
Jamie and Jennifer Leonard¹
Katz, Greenberger & Norton, LLP

The Foundation for Talbert House was established in 2002, thanks to the vision of Richard Shenk and others who believed in the power of legacy giving.

Keating, Muething & Klekamp, P.L.L.
Robert J. Kohlhepp Family Fund of The Greater Cincinnati Foundation
Chase and Michelle Kohn
Frank Lauch
Paul and Kira Laufman
Liberty Mutual Group
Terrence Loftus
Rich Lonneman
Magnified Giving
Mailender
Ed Maynard
Mid America Real Estate Corporation
Jena and Joseph Miller
Miller Family Fund
The Honorable and Mrs. John Moser
Robert Moskowitz and Bridget Mahoney²
Moskowitz Bros. Inc. Scrap Iron and Metals
Brian Muething and Paula Boggs Muething²
Brooke and Jesse Mullins
National Heating & Air Conditioning Co.
Olympus Capital
Omya North America
Michael Pahutski
Joan Peck
Private Health News, Inc.
Property Enhancers
Richard Consulting Corp.
Rite Rug
Marvin and Elaine Rosenberg
Dorothy Roth
Rough Brothers Greenhouses
S&S Construction
Joe and Karen Schlosser
Vivian and James Schwab
Self Storage Mgt Co. LLC
Dr. Ted Silberstein and Jacqueline Mack
Carmen and John Sinclair
Joel Staffilino
Lee and Peter Stautberg
Elizabeth Stautberg
Alexandra and Thomas Stevenson
Michael Taylor
William and Joyce Tedrick
The Bank of Kentucky
The Devine Group
Gary Thompson
Thompson Hine, LLP
Turner Construction Co.
Ulmer & Berne
US Bank
Valley Asphalt Corporation
George and Kim Vincent

Walnut Hills High School Alumni Foundation
Susan and Matthew Weis
Wells Fargo Insurance Services USA, Inc.
William S. Olson Memorial Foundation
Zurich American Insurance

FRIENDS CIRCLE

Fred and Karen Abel
Nicole Althof-Campbell
James Andrews III²
Josh and Julie Arnold
Aronoff, Rosen and Hunt
Thomas Bach
Jeffrey Bakst
Vance and Angela Banker
Marshetta Bell
William and Patricia Bennett
Tom and Alyson Beridon¹
Andrew and Cynthia Berman
Robert and Maryann Betagole
Katie Black
Leonard and Janeen Bohmann
Tony Bonomini
Mary Lynne and Rick Boorn
James and Judith Boyle
Sandra Brausch
Ron Brenneman
Thomas Brinkman
Rita Broils
Michael and Susan Brooks
Andrew Brown¹
Michael Brown
Matthew Brownfield, LLC
Nancy Buck
Henry Bucklin
Angie and Robert Buechner
Patricia Calder
Patricia Ann and Nicholas Calo
Michele Cannon
Dr. Peter and Elaine Cardullias
Greg and Sarah Carmichael
Michelle Caruso
Central Bank & Trust Co.
Mary and Frank Chaiken
Craig Chalfie
James and Eileen Chalfie
Dr. David Chiappone and Nancy Schmidt Goessling
Laurence Christensen
Mr. Walter Hulon and Dr. Cheryl J. Christensen
Andrew Ciafardini
Cincinnati Marathon, Inc.
David and Sallie Cohen
Stacy Cole
Margaret Collins
Steve and Francie Condon
Tony Cook
Elizabeth H. and James R. Cornwell Fund of The Greater Cincinnati Foundation
Raymond and Glenda Cousins¹

Crapsey & Gilles Contractors, Inc.
George and Mary Croog
Dottie Crosby
Kristy and Mason Crossland
Deloitte & Touche
Michael and Christina Dericks
George and Sally Dessauer
Detect-All Security, Inc.
Lou and Patricia DiCerbo
Dinsmore & Shohl, LLP
Holly Dorna
Dorothy and John Doughty
Michael Doyle
Sarah Draper
Phyllis Drees
Michael Ducros
Roy and Jan Duff
Duke Realty
Audrey Dumas
Dr. Stewart and Ellen Dunsker
Marva Duvall
Glenn Dysart
William Ebelhar
Ed & Joann Hubert Family Foundation, Inc.
Rosemary Edwards
The Ehrmschwender Family Charitable Fund
John Eilers
Dr. Peter and Karen Eller
Enterprise Fleets
Gregory and Lisa Fallon
Erica Fears
Scot and Jennifer Feldmeyer
Rob Festenstein
First Step Home
Gary Fisher
Suzette and Michael Fisher
Robert Fisher
Marc and Evelyn Fisher
David and Stacey Fisher
Tera Fitzer
Rebecca Foster
John Francis
Margaret Frede
Sara Friedrichsmeyer
Thomas Carter and Stephanie Gaither
Theresa and Louis Geiger
George and Mary Jo Budig Family Foundation
Evelyn Gerdes
Moirra Gettens
Chris Gibbs
Mark Gilbert
Give Back Cincinnati
Lynne Meyers Gordon
Great Traditions Dev'l Group, Inc.
Bryan Griffin
Scott Griffith
Kathryn and Lee Groh
William Groneman and Maureen Flanagan
Melissa Gutter-Jackson
John and Helen Habbert

The Honorable Deidra L. Hair
Hamilton County Juvenile Court
Veronica Hand¹
Thomas Harden
Ruth Harmon
James Helmecamp
Karen and Milton Hendricks
John Hennen
Deborah Heston
Kelly Hibner-Kalb
Traci Hill
Michael Hirschfeld
Hixson Architecture Engineering Interiors
Lauren Hoffman
Christian Holden
Lawrence Holt
Barbara and Richard Homlar
Honigman Miller Schwartz and Cohn, LLP
Kevin and Debra Hopper
Bill and Sandy Hostler^{1,2}
Harold Howard
Stephen and Kimberly Hunt²
Teresa Ice
Fred and Ruth Joffe^{1,2}
Kelvin and Colleen Johnson
John Johnson
Stephanie Johnson
The Honorable Nathaniel Jones
Carla Kampschmidt
David W. Kapor & Associates
Dr. and Mrs. Richard Kerstine
Thomas and Tara Kilcoyne²
Stephen King
Dennis and Laura Kirley
Kristyn Klei
KnowledgeWorks Foundation
Anna and Mark Knue
James Kohrman
John Kraeutler
Anne and John Krug
Julie Kubin
Joe Kuth
Ladies of Charity St. Gertrude Church
Devy Lahm¹
Nathaniel Lampley
Geoffrey and Michelle Leder
Peter and Betsy Levick
Peter Levin
Libby Perszyk Kathman
Darcy Lichnerowicz
Dr. Mitchel and Carol Livingston
David Logan
Al Long
Susie and Jack Louiso
Joanna Lowry
Thomas and Stephanie Luebbers
Suzanne Lukacs
Julian and Carol Magnus
William Magnus
Joseph and Anna Mallory
Marlene Manes, Esq.
James and Deborah Mason
William McDonough and Barbara Zack
Gwen McFarlin

Powell McHenry
Brad and Jennifer McMonigle
Robert and Grace Meacham²
Jayne Menke
Mercer Health and Benefits
Ralph Michael
Richard and Karen Michelman
Richard and Beth Morgan
Ashley Morris
Edward Richardson and Elle Morris
Matt Mulcahey
Teri Nau²
Janet and Jerry Nieb
Bob and Arlene Niehaus
Molly North
NorthMarq Capital LLC
Haluk and Judy Nural
Kristin O'Brien
Amelia Orr
Park National Bank
John Paschall
Diana Pearson
Patricia Pelletier
David and Alana Pepper
Charles and Cynthia Pfizenmayer Fund of The Greater Cincinnati Foundation
Rob Pleiman
PNC Bank, Ohio
Beth Poe
Dr. Martin and Pam Popp
Dr. Michael Privitera and Dr. Marcia Kaplan
Quest Commercial Capital Corp
Mitchell and Aviva Quint
Gregory and Erika Rakel
Barry Randman
OTIS Ray
RDI Outsourcing
Jonathan Reichert
Remke Markets Inc. Hyde Park
Duane Repp
Rhinegeist, LLC
Joseph and Deborah Richey
Barry Riehle
William Rieke
Phyllis and Howard Ringel
Katherine Rippe
Ritter Daniher Financial Advisory LLC
Fredric Robbins
Robert A. & Marian K. Kennedy Charitable Trust
Theodore and Mary Ann Rohling
Robert Louis and Josephine Rosenblum
Raymond Rush
Sue Sanders
Santen & Hughes
Mary Scarborough Sparks
Daniel Schimberg
Thomas Schlehuder
Theodore Schwartz
Linda Scott
Debora Shannon
John Shepherd
Kirk Sheppard
Elizabeth Shorten
Andrew and Sally Shott
Richard Siegel
Christine Sinclair

Murray and J. Robin Sinclair
Stephen Smith
Stanley Smith
Jo Ellen Spitz
Henry and Mary Spottswood
Benita Spraggins¹
Christine St. Jean
St. Martin Mission Commission
W. Russ Stewart
Dr. Theodore and Carol Striker
Marcia and Bob Sugerman
Margaret Talbert
Dr. Alan Tarshis
Julie Taylor
Diane Taylor
Nicholas and Jill Tepe
Abbot and Josie Thayer
The Ohio Council of Behavioral Health & Fam. Serv. Providers
Michelle Tomblin
Teresa Treadway
Alex Triantafilou
Regina Troxell¹
UMADAOP of Cincinnati, Inc.
University of Cincinnati
UNUM Group
USI Midwest
Cathy Jo Vanderpool
Dan Vogelpohl
James and Darla Wainscott
Glenda and Edward Walton
Moirra Weir
Tracy Wells and Jeffery Watkins
WesBanco Bank Inc.
Susan Wheatley
Brenda White
Leanne Wickey
Gwendolyn Wilder¹
Cheryl Williams
James Wilson
Karla Wilson
Dr. Jerome and Andrea Wiot
John and Joan Wylar
Dr. Sourushe and Shirin Zandvakili
Rebecca Zeiser

COMMUNITY CIRCLE

Susan Abernethy Frank
Allen Alderfer
David Alex
Elizabeth Alexander
Ernestine Allen
Marcia Allen
Michael Allen
Michelle Allen
Lisa Arnett
Sheri Auttonberry
Carole Bailey
Erica Bailey
Bob and Jessica Baron
Alisa Barry
Ronny and Julie Bass
Craig Black
Joe Blamer
Bev Bloom
Nicole Boberg
Deborah Boeh
Kristina Boerger

Jeralyn Boyd
Lee Briones
Evelyn Brod
Sharon Brown
Gregory Buening
Michael Burba
Dr. W. Bruce and Bonnie Butler
Shawn Butler
Sarah Carr
Wilbur Cohen
Dave Cook
Mariann Crooks
Sandra Cullen
Caroline D'Agati
Della Davis
Patricia Day
Crystal Decker
Richard Demerle
Terry Denton
Jennifer Deshpande
Amy Diamond
Dr. Mark Dine
Carl Donisi
Linda Drasnin
Joe Farrell
Miriam Farrington and Christine Fullerton
George Fee
Hope Fidler
Renee and Rusty Frankel
Daniel and Teresa Freese
J. Neal Gardner
Dr. V. Philip and Hope Glassman
Thomas and Ann Goldschmidt
Kristina Gordin
Daniel Graff
Bradley Gray
Thomas Green
Janel Green
Ellen Greenberger
Beth Griffey
Arthur and Judith Haber
Robert and Susan Halonen
Rita Hanna
Allie Hardman
Andrea Hartinger
John Heilbrun
Betty and John Heldman
Mary Ellen Herman
Matthew and Brigid Hoffman
Theodore and Suzanne Hoffman
Tonya Howser
Ashley Hughes
Brian Hunt
Michael Jones
Rebecca Jones
Shelly Jung
Kevin and Anne Keefe
John and Gloria Kelley
Danny Kelser
Amy Kemp
Nina Key
Peter and Dotsy Klei
Anna Knierim
Ronald Kohlrus
Carrie Kunzelman
Dena Landando
Joseph Lawson

Harriett Lazarus
Jared Leazer
Dr. Bradley Lemberg
Keishauna Lewis
Carie Lewis
Sylvia Linkous
Roger and Joni Littlejohn
Tiffany Lombardo
Antonia Love
Greg Lozano
Laura Lucarella
Candace Lucas
Nancy Ludwig
Anne Luecke
Millard and Helen Mack
Douglas and Amy Magenheim
Patrick Maloney
Cynthia Maltby
Amber Manzo
Sandra Marsh
Dominique Matthew
Sarah Max
Philomina McCauley
Monica McCoy
Beverly McKenzie
Joe Mendelsohn
Mitchell and Jackie Meyers
Erin Mitchell
Danielle Morris
Maria Moss
Sherree Moultrie
Sam Murphy
Linda Murray
Ted Myers
Pediatric Associates, PSC
Debbie Penders
Dianna Penna
Laura Perez
John and Rita Picton
Plumbers, Pipefitters & Mechanical Equipment Services
Isaiah Powell
LaWanda Price
Reginald Price
Nathan Pubentz
Nithya Rajarathinam
Barbara Randall Blom
Marcia Rasch Potts
Dr. Arthur and Cathy Richards
Anne Richter
Margaret Ring
Camille Robinson
Gwendolyn Robinson
Taryn Rochelle
Lisa Rodney
Stephen Rogers
Karyn Rosenfeld
Peggy and Bud Roudebush
Suzanne Rubin
Kayleigh Ruetz
William Russ
Susan Schindler
Mark Schlegel
Robert and Alberta Schneider
Angela Schneider
Sharon and Karl Schultz
Sheenah Scott
Chasity Shea

Donors

(CONTINUED)

KEY:
1 - denotes Gift in Kind
2 - denotes 21st Century Society Member
3 - denotes Deceased

Every attempt is made to ensure accuracy of this donor list.
Please accept our apology for any errors or omissions.
Please notify us of changes at 513-751-7747.

Morrey Shifman
John and Ronnie Shore
Dorothy Siegel
Pamela Skeens
Terry Smith
Alyson Snyder
Grace Spaulding
Kimberly Sperber
Stephanie Spitzig
Dr. Sharon Stanford
Kelly Starkey
Teresa Steem
Rosemary Stoner
Lindsey and John Suddarth
Barbara Sutter
Taft, Stettinius & Hollister, LLP
Heather Thackston
Yvonne Tiderman
Anissa Tolliver
Jay Treft
William Tucker
Robert Tucker
Cletus and Lisa Turner
Taylor Uehlin
Kalee Vicars
Sheryl Vice
Steven Vincent
Lisa Vondrell
Valencia Walker
Laura Walters
Elizabeth Weaver
Christopher Weinland
Bobi Whiting
Donna Williams
Keshia Williams
Nicole Williams
Tammie Williamson
Bobbi Wilson
Jonathan Wind
Barbara Wolf
Shannon Wood
Kathy Woodson
Joyce and Harold Yamron
Ronald Yates
Martin and Judy Young
Steve Zitelli
Paul and Marianne Zook

MEMORIALS

In Memory of Rosalie Andrews
Thomas and Anne Berghausen
Teri Nau
David and Patricia Ross
Talbert House Directors Team
Stephen and Karen Thompson
Elizabeth Trevey

In Memory of Eric S. Arken
Carole Bailey

In Memory of Donna Arnold
Mark Lawson
Amy Thompson

In Memory of Jason Beck
Steven and Barbara Caudill

In Memory of Mark Blocher
Richard Consulting Corp.

In Memory of Peter Brown
Rosemary Reyering

In Memory Mr. and Mrs. David
Buckner's Son
Philip and Lois Cohen

In Memory of Carl Anthony Donisi
Steven Bergman
Robert Brown
Dr. Christopher Cunha
Edward Freeman
Timothy and Raylean Gerber
James and Carla Hafner
Anna Hafner
Pamela Kammer
Terri Martin
Friends at OVPCA
Pediatric Associates PSC
River Valley Pediatricians Inc.
Farzin Sabet
Ellen Schafer
Karl and Sharon Schultz
Jill Sutton
Dr. Julianne M. Swayne
Taft, Stettinius & Hollister, LLP
Thomas Vogel
Susan Wheatley

In Memory of Justin Ellaback
Fred and Barbara Norton

In Memory of Spence Faxon
Richard Consulting Corp.

In Memory of Luke A. Grippa
David and Karen Hoguet
Rick & Mary Johnson, Suzan
Hammond and Katie Epps
Donald and Roselyn Lindeman
Francis Schmidt
Mark Wiehe

In Memory of Gail Huttenbauer
Philip and Lois Cohen

In Memory of Wofford & Willie
Rebecca Jenkins
Stephanie Johnson

In Memory of Mr. & Mrs. J.
Krauser's Daughter
Philip and Lois Cohen

In Memory of the Mother of
Mr. and Mrs. M. Kruke
Philip and Lois Cohen

In Memory of Robert Lenarduzzi
Stephen and Diane Luebbe
Donatic
Christine Ewing

In Memory of John "Mike"
McCartt's Birthday
Evelyn Gerdes

In Memory of Pamela McClain
James Andrews III
Joseph Brant, Esq.
Stephen and Kay Brinker
Andrew Brown
Melissa Currence
Holly Dorna
Energy Alliances
David and Karen Hoguet
Peter and Dotsy Klei
Dr. and Mrs. Mitchel Livingston
Terrence Loftus
David Logan
James and Deborah Mason
Andrea McClain
Robert and Grace Meacham
Nancy Missall
Teri Nau
Ohio Community Corrections
Association
The Ohio Council of Behavioral
Health & Family Service
Providers
Dr. Martin and Pamela Popp
Talbert House Directors Team
Neil and Sally Tilow
Steven and Gay Vincent
Moira Weir

In Memory of Juanita Middleton
Michael and Suzanne Rohlf

In Memory of William Motto
Michael and Peggy Sepate
Alfred and Anne Strauss

In Memory of MND Team
& Olivia Ragio
Patricia Ragio

In Memory of Sue Richard
Philip and Lois Cohen

In Memory of Joe Rippe
Justin Carter
Thomas and Tara Kilcoyne

In Memory of Brent Rose
Norwood Community Church

In Memory of Mrs. Lois Rosenthal
Philip and Lois Cohen

In Memory of Joan Schaengold
Philip and Lois Cohen

In Memory of Arthur Spiegel
Philip and Lois Cohen

In Memory of Patrick Vogt
David Berten

HONORIA
In Honor of Dr. Ira Abrahamson's
Birthday
Philip and Lois Cohen

In Honor of Larry & Janet Allgaier
Crapsey & Gilles Contractors, Inc.

In Honor of Lois & Phil Cohen's
60th Wedding Anniversary to
Support the Freeda Kay Fund
William and Patricia Bennett
James and Judith Boyle
Ron Brenneman
Nancy Buck
Ruth Campbell and Janet
Wordsworth
David and Sallie Cohen
Lou and Patricia DiCerbo
John and Dorothy Doughty
Michael Ducros
Rosemary Edwards
Miriam Farrington and
Christine Fullerton
Ellen Greenberger
Dr. and Mrs. Arthur Haber
Theodore and Suzanne
Hoffman
John Johnson
John Gloria Kelley
Dr. Richard and Simone
Kerstine
William McDonough and
Barbara Zack
John and Roberta Michelman
Richard and Beth Morgan
Patricia Pelletier
Duane Repp
Robert Louis and Josephine
Rosenblum
Suzanne Rubin
Morris Shifman
Dr. Ted Silberstein and
Jacqueline Mack
Christine Sinclair
Christine St. Jean
Tracy Wells
Barbara Wolf
Kathy Woodson
Harold and Joyce Yamron

In Honor of John I. Silverman
Ryan and Gina Kyte

In Honor of Robert Ungar
John and Roberta Michelman

In Honor of Dick Weiland's Birthday
Teri Nau

In Honor of Tracy Wells' Birthday
Teri Nau

GIFT IN KIND
21c Hotel
Adopt A Book Cincinnati
A-One Fabric Restoration, LLC
Sheri Auttonberry
Nancy Berman
Bev Bloom
Bishop's Bikes
Blind Lemon
Blinkers Tavern
Brix
Denise Bryers
Buddy Rogers Music
Velda Chapman

Cherry Grove Bowling Lanes
Cincinnati Vending
Cock and Bull Public House
Jillian Davis
Pam Deville
Rosita and Daniel Dobbins
George and Lynn Doland
Phyllis Drees
Carlos Dunlap
Bryan Dunn
David and Lisa FitzGibbon
Katie Flaspholer
Flip Daddy's
Robert Flischel
Four Entertainment Group
(4EG)
Geoffrey Gibbons
Good Lookin' Aprons
Goodfellas Pizzeria

James Gould
Barbara Gould
Toni Greer
In The Frame
Heather Jackson-Chapman
Lauren Jaeger
Lighthouse Youth Services
Jancoa Janitorial Services, Inc.
Kim Harper Salon Spa
Koop Diam Cutters Inc.
John Krier
Kulanu: The Cincinnati Reform
Jewish High School
Harriett Lazarus
Robert and Carol Leshner
Ann Luggill and Brewster Rhoads
Lauren Lunsford
Main Street Cafe
Marc Wavra Photography

Philomina McCauley
Mt. Adams Bar & Grill, Inc.
Mt. Zion Baptist Church
Woodlawn
Oxford Physical Therapy
P.F. Chang's
Padrino
Panera
Paolo's
Paxton Grill
Michael Perry
Pet Suites
Alan Piker
Playhouse in the Park
Powerhouse Factories
Quatman Cafe
Quincy's
Marilyn Randman

Dr. Marcia Rasch Potts
The Honorable Alicia Reece
Camille Robinson
Shasta Sain
Stu and Roselyn Schloss
Ameena Shehab
Laurie and Wendell Shelton
Reginald Sims
Sky Zone Trampoline Park
Jen Sparks
St. John Fisher Church
St. Rita's School for the Deaf
William and Evelyn
Stephenson
Rosemary Stoner
Stratford Court Apartments
Studio 200-A
The Beach

The Cincinnati Reds
The Dental Care Plus
Group
The Richter and Phillips Co.
Theatre Management
Corporation
Delores Thomas
Tom + Chee
Toys for Tots
Union Institute & University
Unwind
VIP Back Rubs LLC
Wagtail Park
Norman and Wendy Wasserman
Christopher Weinland
Lawrence and Deborah Williams
Works in Clay
Joan and John Wyler

Year in Review lighting the way

AWARDS

RECEIVED:

- ReSource – Nonprofit Community Partner Award: **TALBERT HOUSE**
- NAMI Southwest Ohio – 2014 Awards in Excellence, Exemplary Therapist: **ASHLEY DOOLEY**
- Mental Health Recovery Services Board – Leadership Award: **PAM MCCLAIN**^{2,3}
- Norwood City School District – Rising Star Award: **KRISTEN VAN DYKE**
- Norwood City School District – Rising Star Award: **SUE SCHINDLER**
- Jewish Federation of Cincinnati – Erich Kunzel Queen City Advocate Award: **JULIE SHIFMAN**^{1,2}

GIVEN:

- 2014 Ernest Talbert Award: **REVEREND PETERSON MINGO**
- 2014 Agnes Seasongood Good Government Award: **MARGARET HULBERT**
- 2014 Community Service Award: **BONEFISH GRILL – HYDE PARK**
- 2014 Richard Shenk Visionary Award: **FRED & RUTH JOFFE**^{1,2}
- 2014 Employee of the Year: **MICHAEL ALLEN**
- 2014 Outstanding Employees: **ELLEN FINK, ALEX RULON, MARCHELLE DONALD, and JAMES WOODSON**
- 2015 Fathers of the Year: **RAY BROKAMP and TERRANCE WALKER**

EVENTS

- August 26, 2014 – The Hatton Courtyard Dedication
- September 23, 2014 – Grand Opening of Western Hills Pharmacy
- September 24, 2014 – Returning Citizens' Reentry Initiative Dinner

NEW PROGRAMS/SITES

- Wilmington Behavioral Health Outpatient
- The Freeda Kay House
- Franklin Behavioral Health Outpatient



Revenue Sources

FISCAL YEAR 2015 (JULY 2014 - JUNE 2015 - UNAUDITED)

	FY2015	% of Total
Medicaid	\$10,757,000	21.16%
Hamilton County Mental Health and Recovery Services Board	8,498,200	16.07%
Ohio Department of Rehabilitation and Correction	7,950,700	15.64%
Hamilton County Commissioners and Courts	5,222,300	10.27%
Hamilton County Department of Job and Family Services	3,663,800	7.21%
Facility Governing Board of Butler, Clermont & Warren Counties	2,926,200	5.76%
City of Cincinnati	1,662,500	3.27%
Federal Bureau of Prisons	1,575,700	3.10%
U.S. Department of Housing and Urban Development	1,241,200	2.44%
Client Fees	1,125,600	2.21%
Other Public Contracts	1,112,800	2.19%
Southwest Ohio Region Workforce Investment Board	938,500	1.85%
Medicare	455,400	0.90%
U. S. Department of Veteran Affairs	448,100	0.88%
United Way of Greater Cincinnati	422,800	0.83%
Brown County Alcohol, Drug and Mental Health Services Board	361,200	0.71%
Clermont County Commissioners	353,900	0.70%
Hamilton County Developmental Disabilities Services	345,400	0.68%
HealthSource of Ohio	273,200	0.54%
Cincinnati Public Schools / Ohio Department of Education	199,300	0.39%
Butler County Educational Service Center	184,700	0.36%
Mental Health Recovery Services of Warren & Clinton Counties	175,500	0.35%
Ohio Department of Mental Health and Addiction Services	172,500	0.34%
Strategies to End Homelessness	172,200	0.34%
Hamilton County Juvenile Court	154,300	0.30%
Ohio Commission on Fatherhood	128,900	0.25%
Healthpoint Family Care	125,700	0.25%
Butler County Children Services Bureau	123,700	0.24%
Ohio Office of Attorney General	109,000	0.21%
Ohio Rehabilitation Services Commission	67,200	0.13%
Butler County Mental Health Board	55,500	0.11%
4C for Children	50,400	0.10%
Interact for Health	38,100	0.08%
Montgomery County Department of Job and Family Services	35,800	0.07%
Ohio Department of Development	26,700	0.05%
Clark County Department of Job and Family Services	18,000	0.04%
TOTAL PROGRAM REVENUE	\$51,172,000	100.00%
NON-PROGRAM REVENUE		
Non-Public Funded Sources	\$879,200	
Contributions	\$965,500	
Reserves	\$1,811,400	
TOTAL	\$54,828,100	
UNRESTRICTED NET ASSETS	\$14,555,200	

Expense Summary

FISCAL YEAR 2015 (JULY 2014 - JUNE 2015 - UNAUDITED)

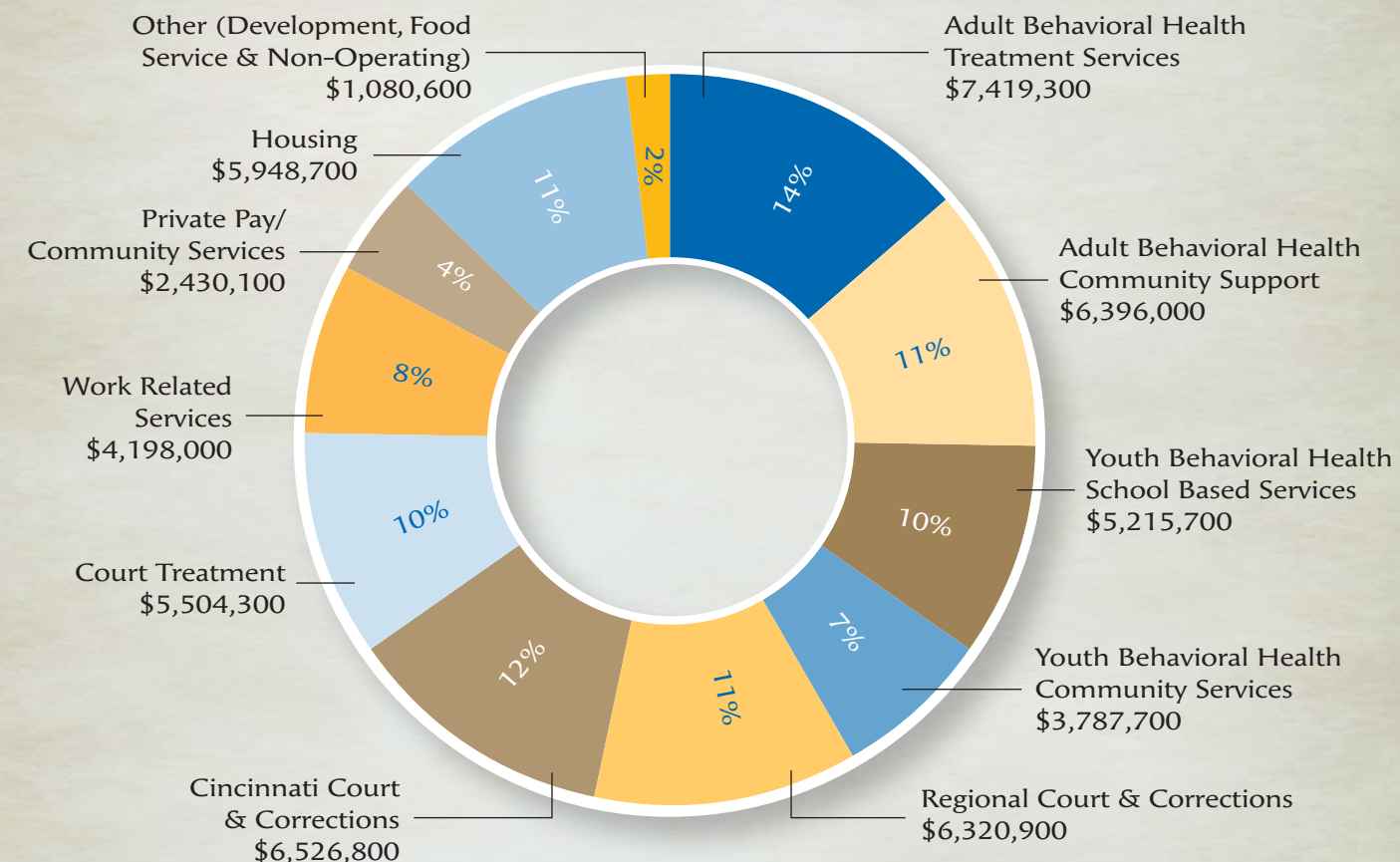

Programs	\$48,879,800	89.15%
Administrative	\$5,459,200	9.96%
Fundraising	\$489,100	0.89%
TOTAL EXPENSES	\$54,828,100	100.00%

lighting the way

lighting the way

Talbert House is a community-wide nonprofit that operates within five service lines:

- Adult Behavioral Health
- Community Care
- Court and Corrections
- Housing
- Youth Behavioral Health

Children, adults and families benefit from these proven services.

OUR MISSION:

To improve social behavior and enhance personal recovery and growth.



Talbert House
Building a Stronger Community...
One Life at a Time.

Executive Office
2600 Victory Parkway
Cincinnati, OH 45206-1711

(513) 751-7747 Phone
(513) 751-8107 Fax
www.talberthouse.org

© Talbert House 2015

Report designed and produced by:
Beth Gully, BT Graphics, Inc.
Client story by:
Amy Nemeth, BT Graphics, Inc.
Client photos by: Brevis Photography
Board photo by: Red Photo Fusion